



INTEGRATIVE DENTAL WELLNESS

**CALL NOW TO BOOK YOUR
NEXT APPOINTMENT**

☎ (443) 776-1836

JOIN OUR PRACTICE DENTAL MEMBERSHIP PROGRAM

Our dental membership program is designed to provide access to quality care at an affordable price.

With our membership program discounts (on our fee schedule) you save on everything from cleaning to fillings to cosmetic procedures to implants to crowns, extractions and Invisalign.

Receive annual preventive dental care and up to 20% off additional dental services for as little as \$1 per day.

1330 Liberty Rd, Suite C
Eldersburg, MD 21784



WHY GET A DENTAL MEMBERSHIP PROGRAM?

- No yearly maximums
- No deductibles
- No claim forms
- No activation fee
- No limits on pre-existing conditions
- No denial of coverage
- Free consultation
- No waiting periods

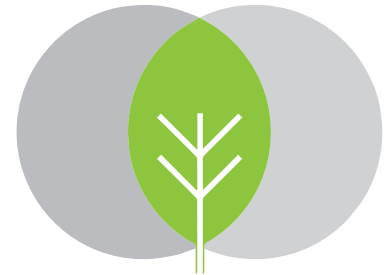

INTEGRATIVE DENTAL WELLNESS

MEMBERSHIP PROGRAM

dentalwellnessmd.com
(443) 776-1836

OUR MEMBERSHIP PLAN INCLUDES:

- 1 comprehensive exam
- 1 emergency exam (used at any time during the year)
- 2 regular cleanings (non-periodontal)
- 30% off periodontal maintenance
- 2 oral cancer screenings
- 2 fluoride tooth desensitizing treatments
- 4 bitewing x-rays
- Individual x-rays needed throughout the year (excludes 3D imaging/CBCT)
- 20% off minor services such as but not limited to dental sealants, fillings, or extractions (Check with office for further details)
- 20% off major services such as but not limited to implants, crowns, and veneers (Check with office for further details)
- \$500 off Invisalign

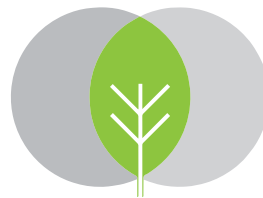

INTEGRATIVE
DENTAL WELLNESS

DENTAL MEMBERSHIP PLAN FEE

PLAN	TOTAL ANNUAL COST
Single	\$375
Dual	\$690
Family	\$450 + \$175 per family member

Family members include anyone living in your household.



PROGRAM GUIDELINES

- Patients portion of the bill is due the day of the service
- There will be a \$50 reinstatement fee if your plan lapses
- Cannot be used with another plan without approval
- No refunds of membership payment
- NON REFUNDABLE

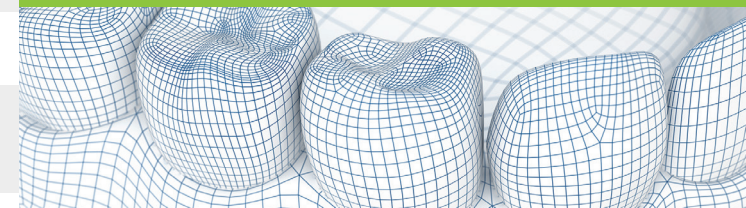

PROGRAM EXCLUSIONS & LIMITS

- In conjunction with another dental plan, dental insurance, or financing.
- For treatment which, in the sole opinion of our doctors, lies outside the realm of their capacity.
- For referrals to specialists.
- For hospitalizations or hospital charges of any kind.
- For cost of dental care which are covered under automobile medical.
- For services of injuries covered under automobile medical.
- This plan is only honored at Integrative Dental Wellness and can not be used at any other office.